BUSINESS AFFAIRS

Revision Date: February 1, 2023

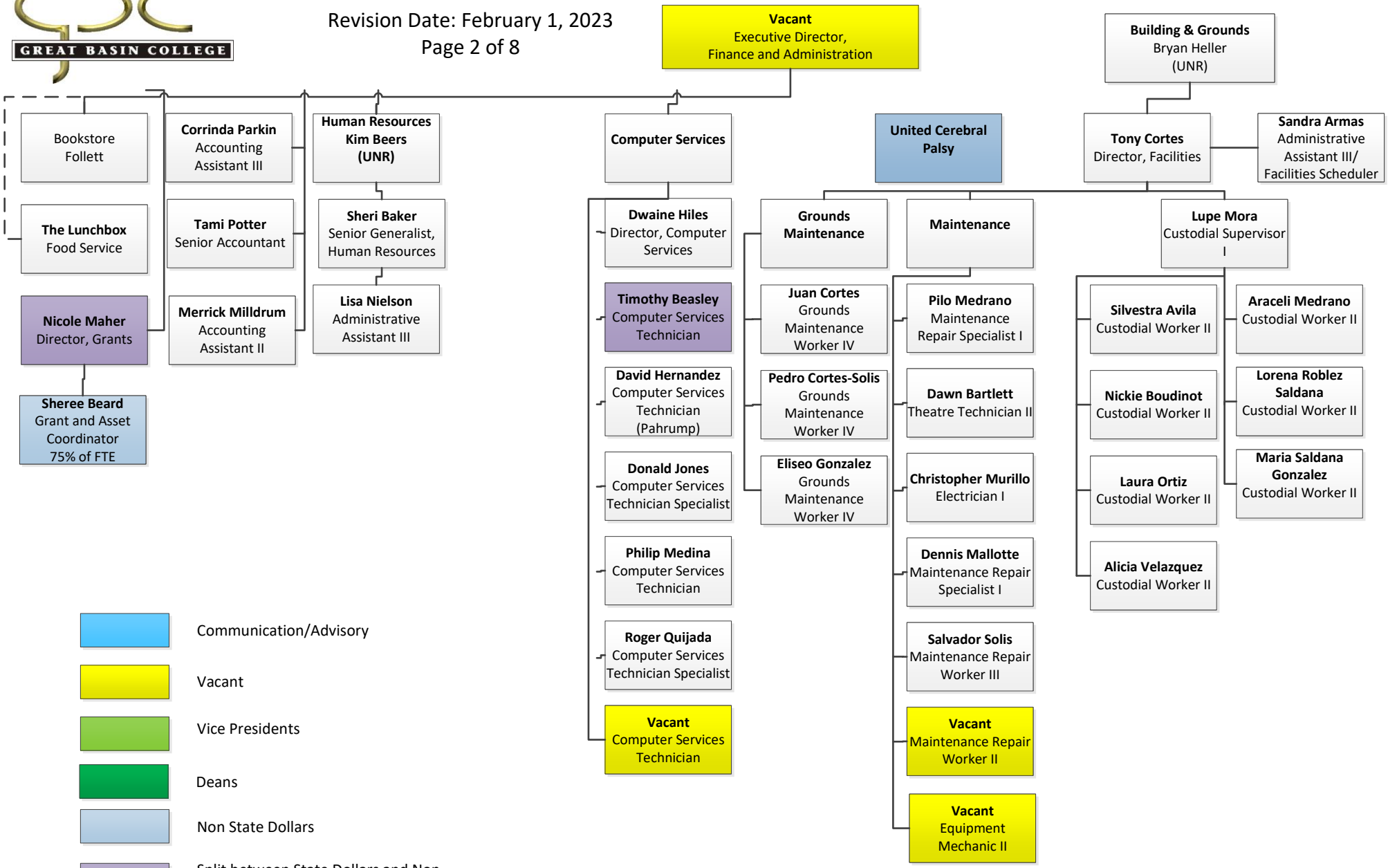

- Communication/Advisory
- Vacant
- Vice Presidents
- Deans
- Non State Dollars
- Split between State Dollars and Non State Dollars
- Off Campus Centers